

FRONT ELEVATION

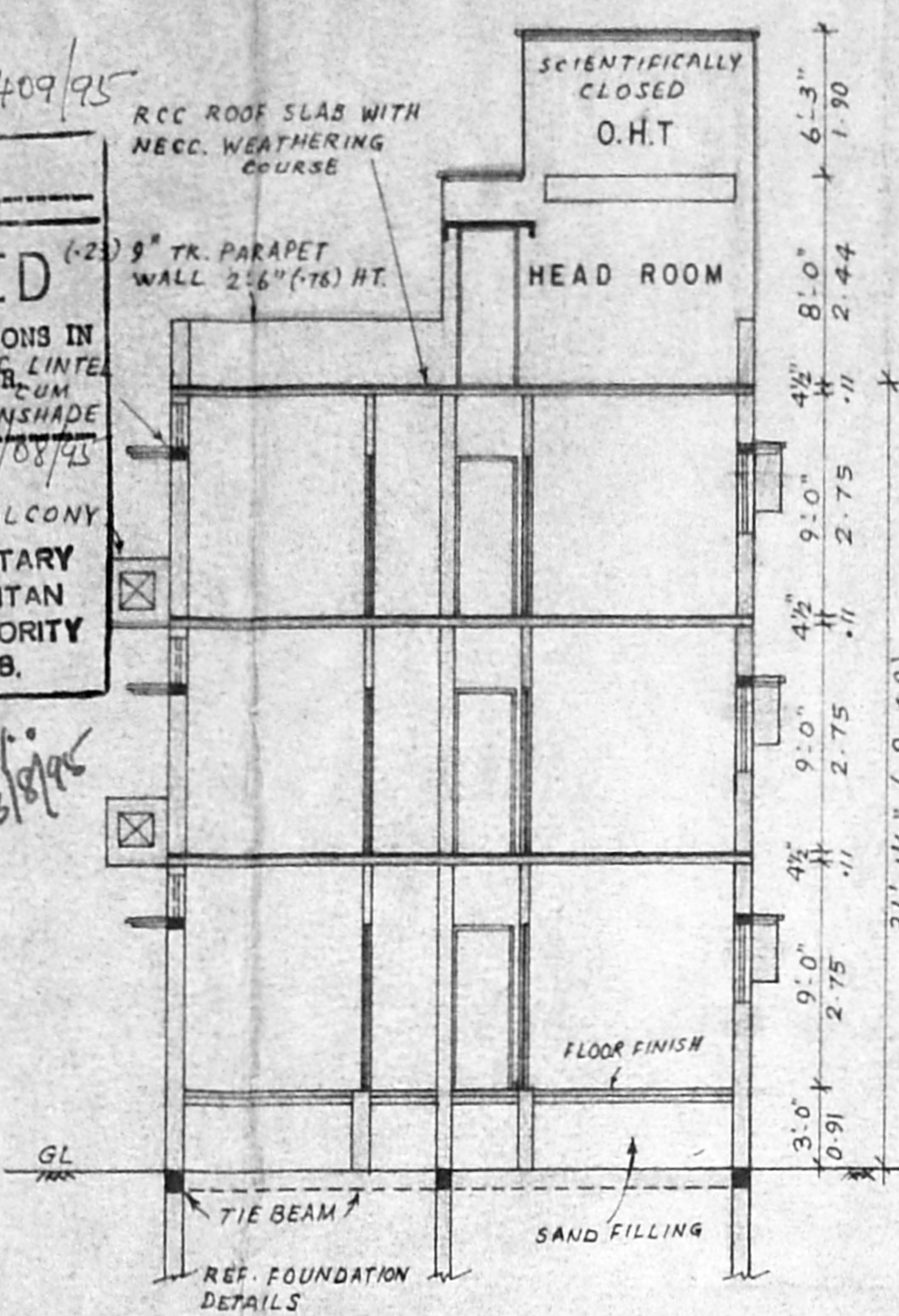

SECTION ON 'AA'

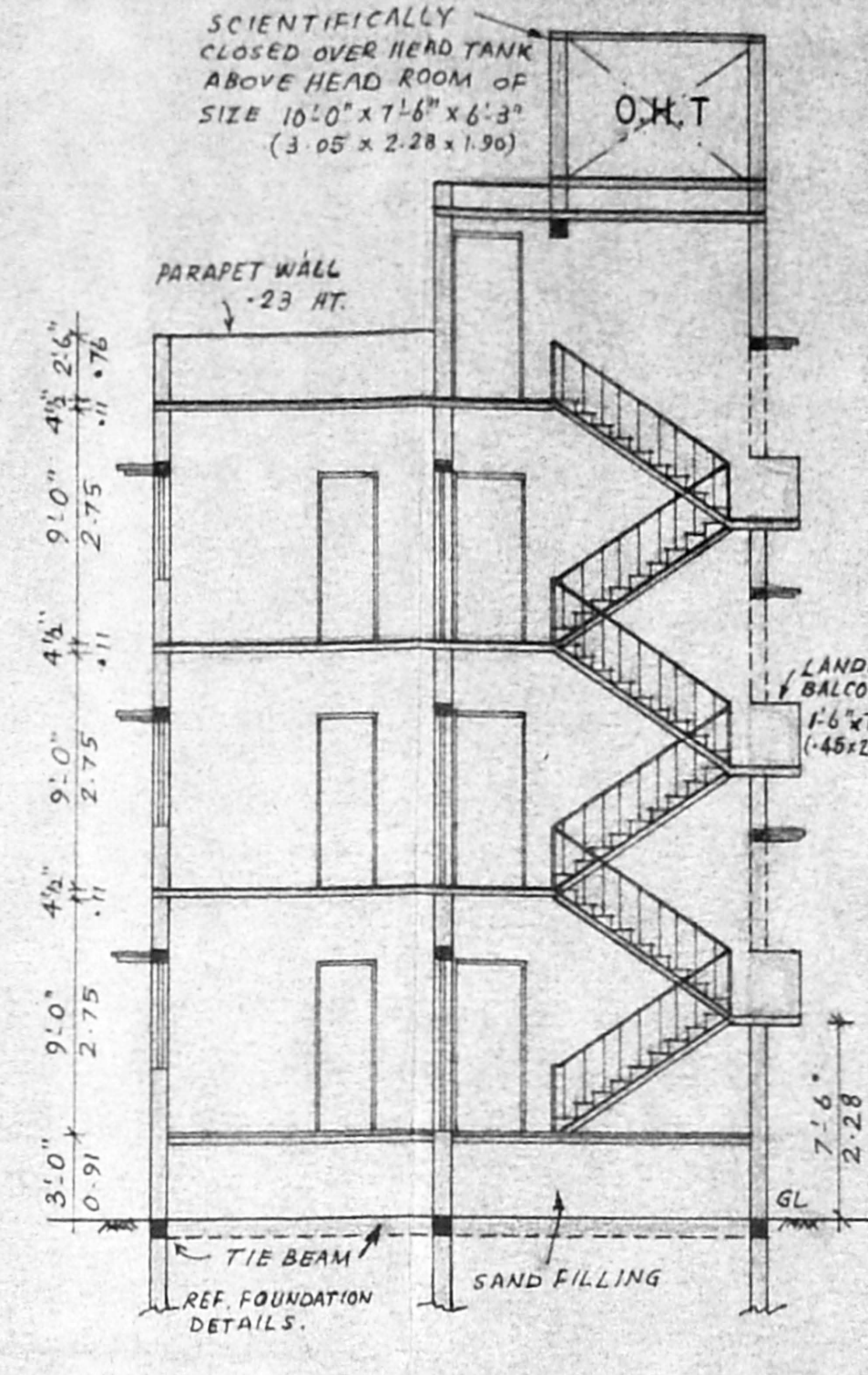

SECTION ON 'BB'

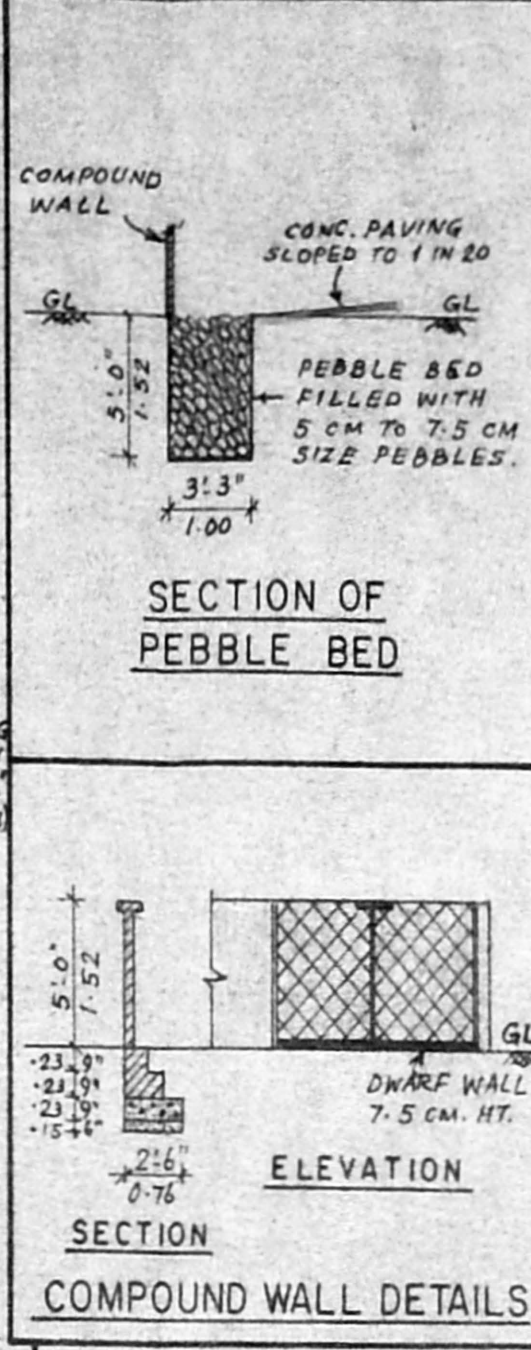

SECTION OF PEBBLE BED

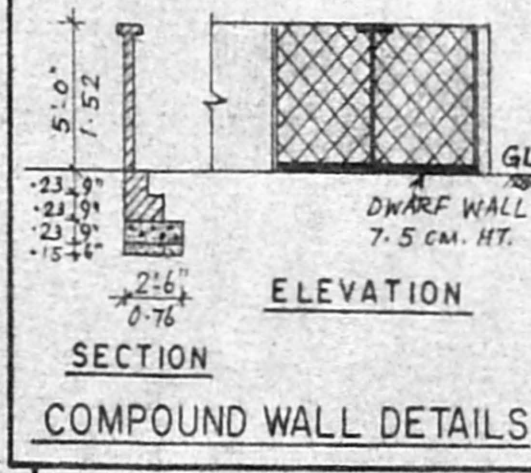

ELEVATION SECTION

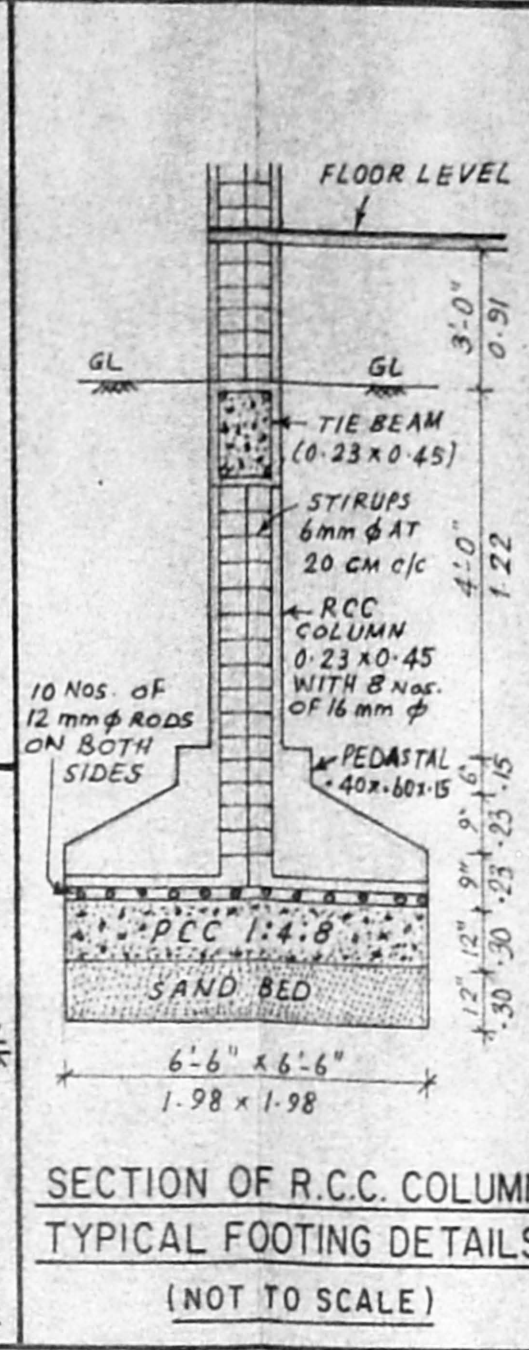

SECTION OF R.C.C. COLUMN TYPICAL FOOTING DETAILS (NOT TO SCALE)

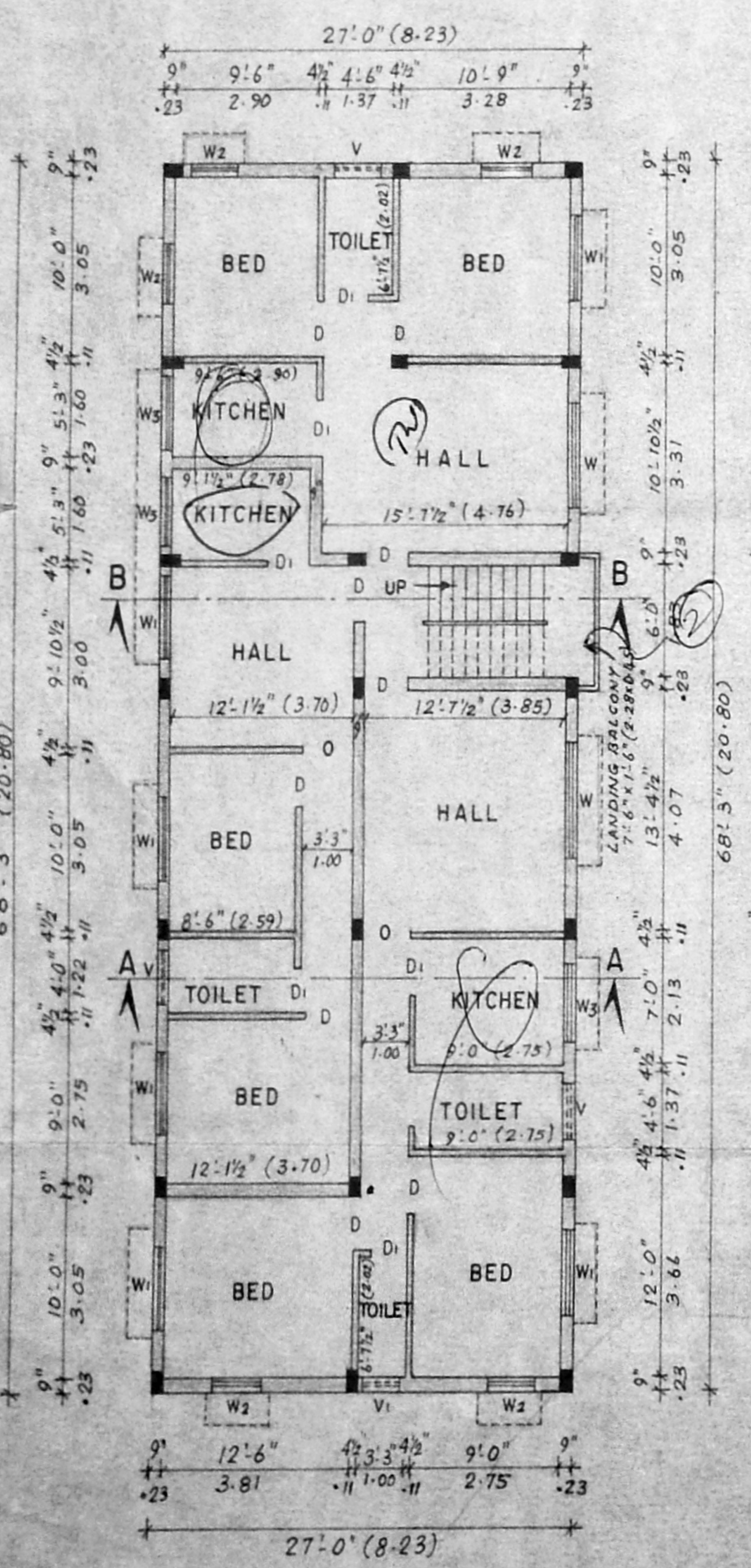

GROUND FLOOR PLAN

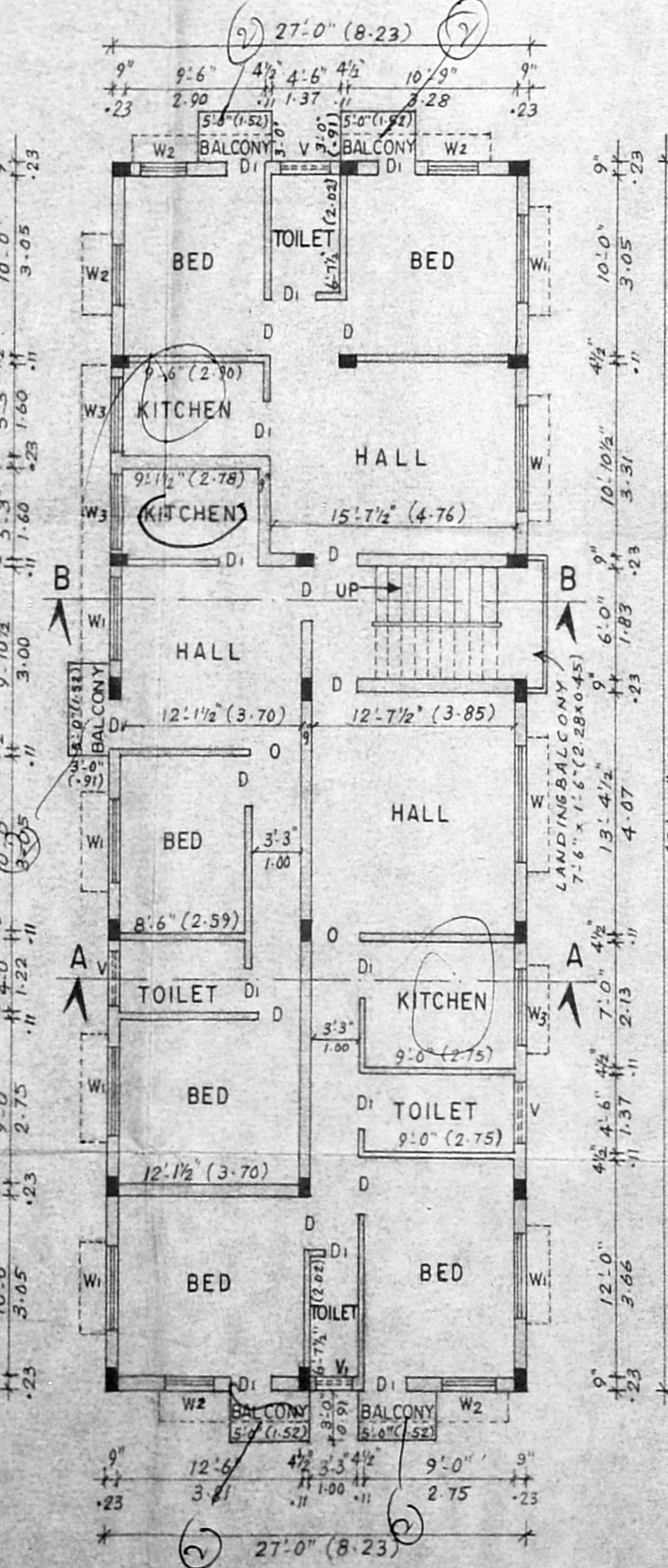

TYPICAL FLOOR PLAN (FIRST AND SECOND FLOOR PLAN)

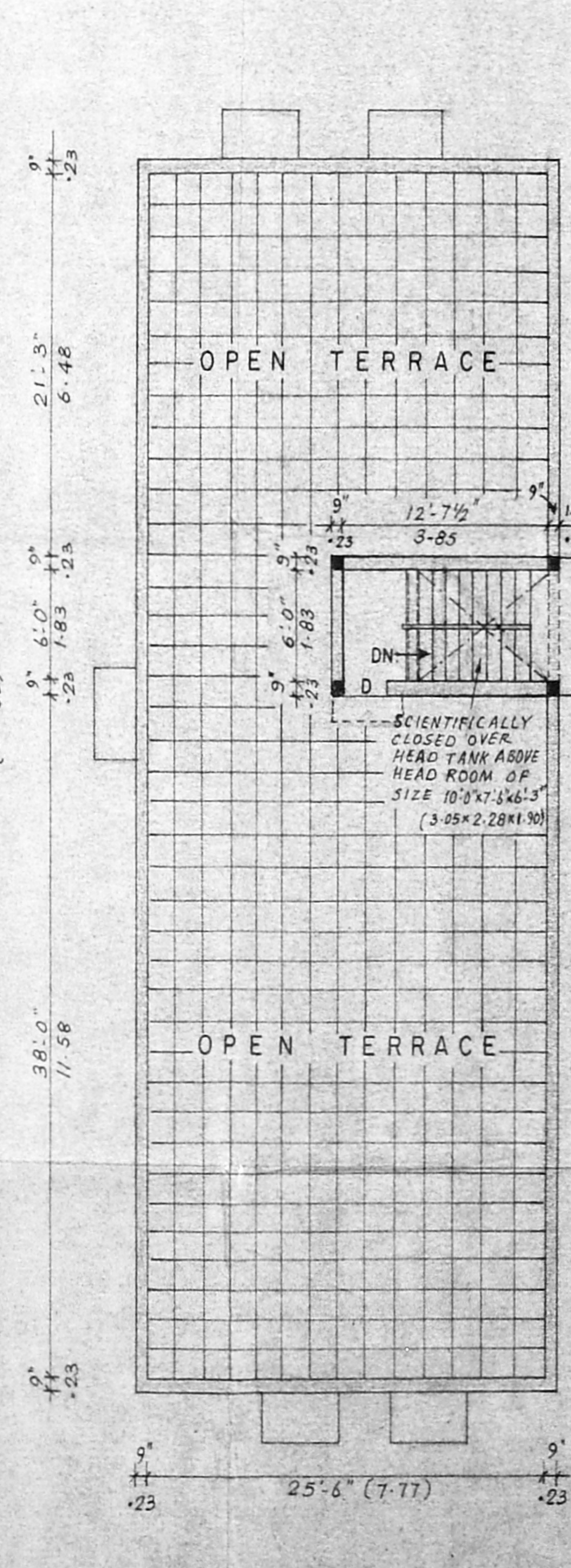

TERRACE FLOOR PLAN

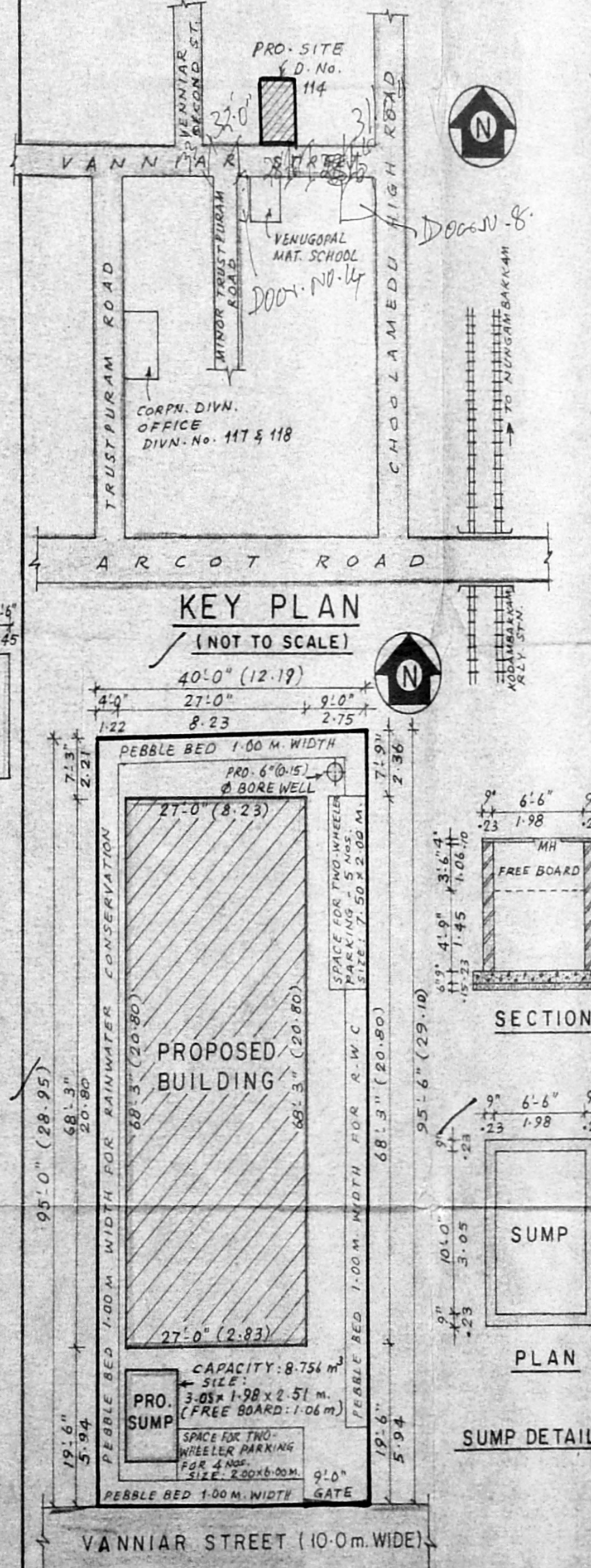

SITE PLAN (SCALE - 1:200)

PLAN SHOWING THE PROPOSED CONSTRUCTION OF RESIDENTIAL FLATS AT DOOR No. 114, VANNIUR STREET, CHOOLAIMEDU, MADRAS-600 094. COMPRISED IN T. S. No. 50/4 AND BLOCK No. 21 OF PULIYUR VILLAGE.

Corporation Division No. 118. MMDA B. 114/2003/95

SCALE - 1" = 8'-0" (1:100)

SPECIFICATIONS

FOUNDATION: R.C.C. COLUMNS IN STONE JELLY CEMENT CONC. 1:2:4 & 1:4:8 MIX.

MASONRY: STOCK BRICK WORK IN C.M. 1:6.

FLOORING: R.C.C. 1:4:8 AND MOSAIC FINISH.

PLASTERING: IN C.M. 1:4, 12 mm. THICK.

R.C.C. WORK: ALL RCC WORKS IN C.C. 1:2:4.

WOOD WORK: BEST SEASONED C. wood & T. wood.

COLOUR CEMENT PAINT TO WALLS & ENAMEL PAINT TO WOOD WORK OF APPROVED QUALITY.

JOINARY DETAILS

D - DOOR : 3'-0" x 6'-6" (0-91 x 1-98)

D1 - DOOR : 2'-6" x 6'-6" (0-76 x 1-98)

W - WINDOW : 6'-0" x 4'-0" (1-83 x 1-22)

W1 - WINDOW : 4'-6" x 4'-0" (1-37 x 1-22)

W2 - WINDOW : 3'-0" x 4'-0" (0-91 x 1-22)

W3 - WINDOW : 4'-6" x 3'-0" (1-37 x 0-91)

V - VENTILATOR : 3'-0" x 2'-0" (0-91 x 0-61)

V1 - VENTILATOR : 3'-0" x 1'-6" (0-91 x 0-45)

COLOUR INDEX

PROPOSALS

ROAD

SITE BOUNDARY

AREA DETAILS

PLOT AREA	3810-00 Sft.	353-95 Smt
PRO. G.F. AREA	1842-75 "	171-20 "
PRO. F.F. AREA	1917-75 "	178-15 "
PRO. S.F. AREA	1917-75 "	178-15 "
PRO. HALFLANDING BALCONIE AREA	33-75 "	3-15 "
TOTAL BUILT-UP	5712-00 "	530-65 "

PLOT COVERAGE: 48-40%

FLOOR SPACE INDEX: 1-499

C. Ramdas

OWNER'S SIGNATURE

P. Ramesh

LICENSED SURVEYOR